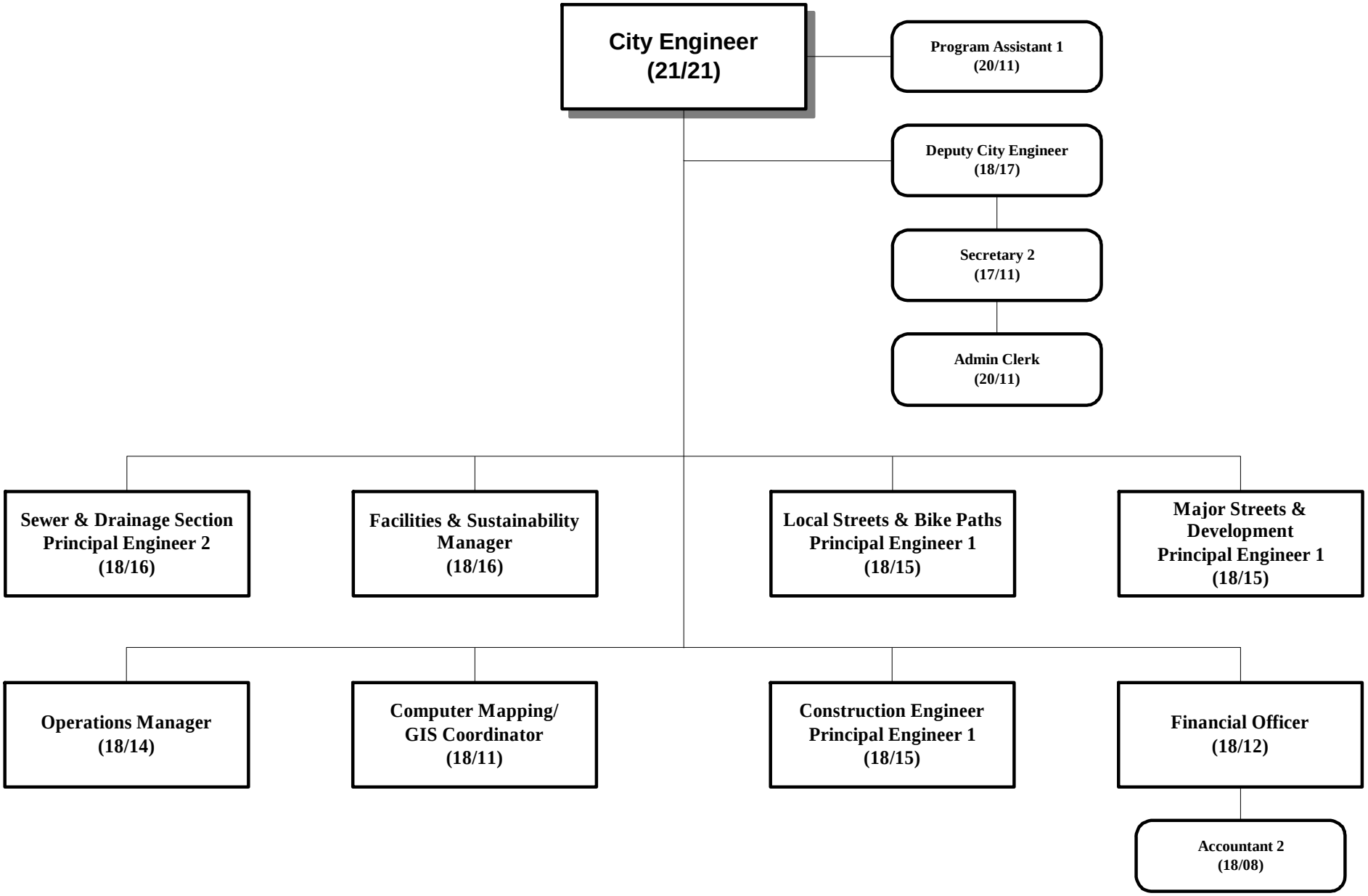
City Engineer
(21/21)
Program Assistant 1
(20/11)
Deputy City Engineer
(18/17)
Secretary 2
(17/11)
Admin Clerk
(20/11)
Sewer & Drainage Section
Principal Engineer 2
(18/16)
Facilities & Sustainability
Manager
(18/16)
Local Streets & Bike Paths
Principal Engineer 1
(18/15)
Major Streets &
Development
Principal Engineer 1
(18/15)
Operations Manager
(18/14)
Computer Mapping/
GIS Coordinator
(18/11)
Construction Engineer
Principal Engineer 1
(18/15)
Financial Officer
(18/12)
Accountant 2
(18/08)

1/23/2014

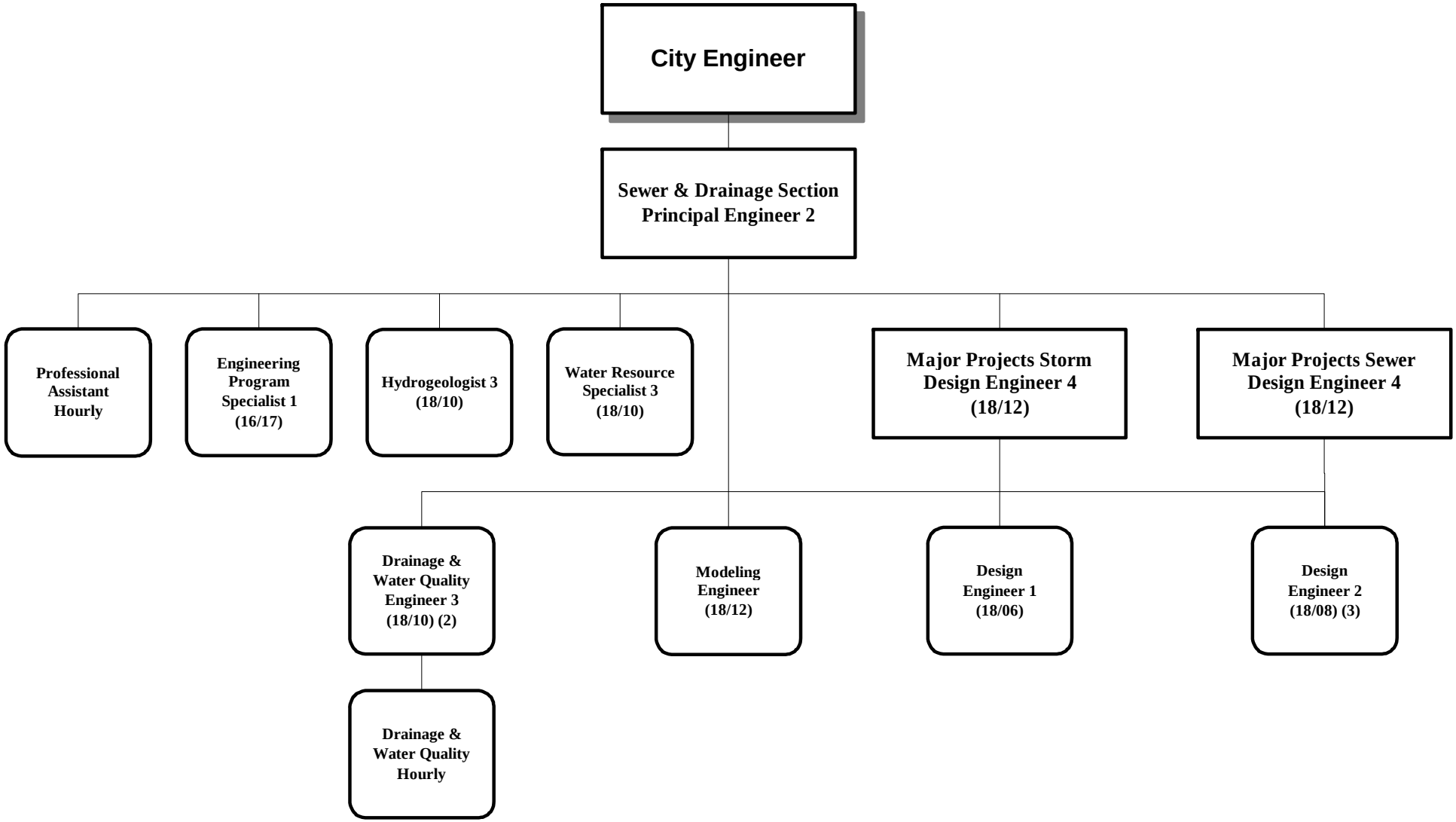
City Engineer
Sewer & Drainage Section Principal Engineer 2
Professional Assistant Hourly
Engineering Program Specialist 1 (16/17)
Hydrogeologist 3 (18/10)
Water Resource Specialist 3 (18/10)
Major Projects Storm Design Engineer 4 (18/12)
Major Projects Sewer Design Engineer 4 (18/12)
Drainage & Water Quality Engineer 3 (18/10) (2)
Modeling Engineer (18/12)
Design Engineer 1 (18/06)
Design Engineer 2 (18/08) (3)
Drainage & Water Quality Hourly

1/23/2014

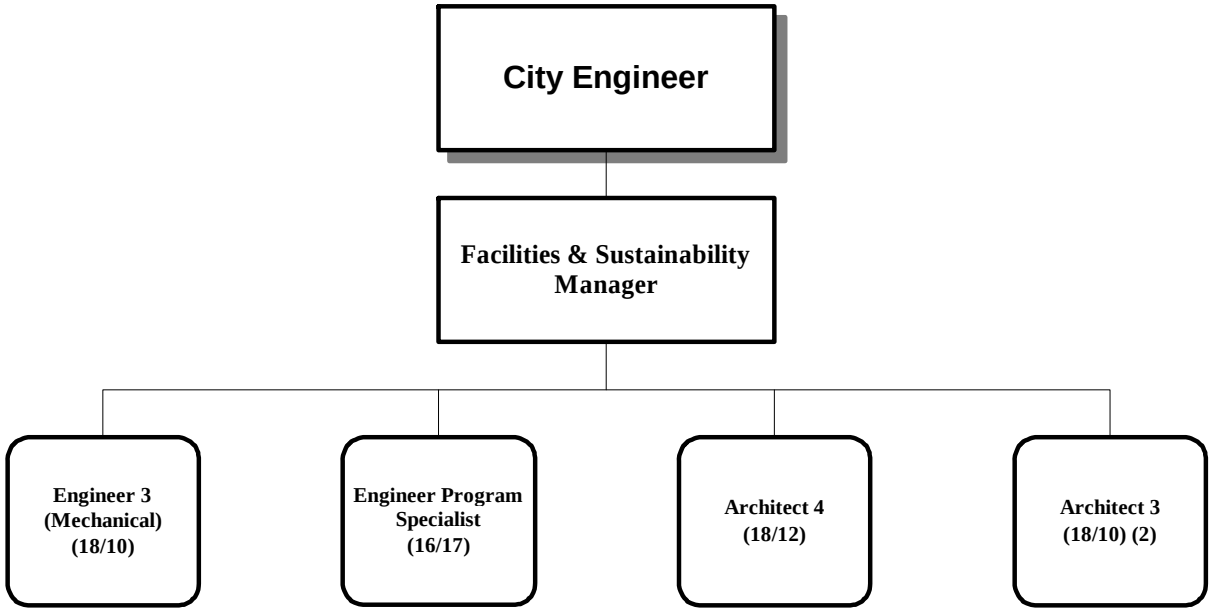
City Engineer
Facilities & Sustainability Manager
Engineer 3 (Mechanical) (18/10)
Engineer Program Specialist (16/17)
Architect 4 (18/12)
Architect 3 (18/10) (2)

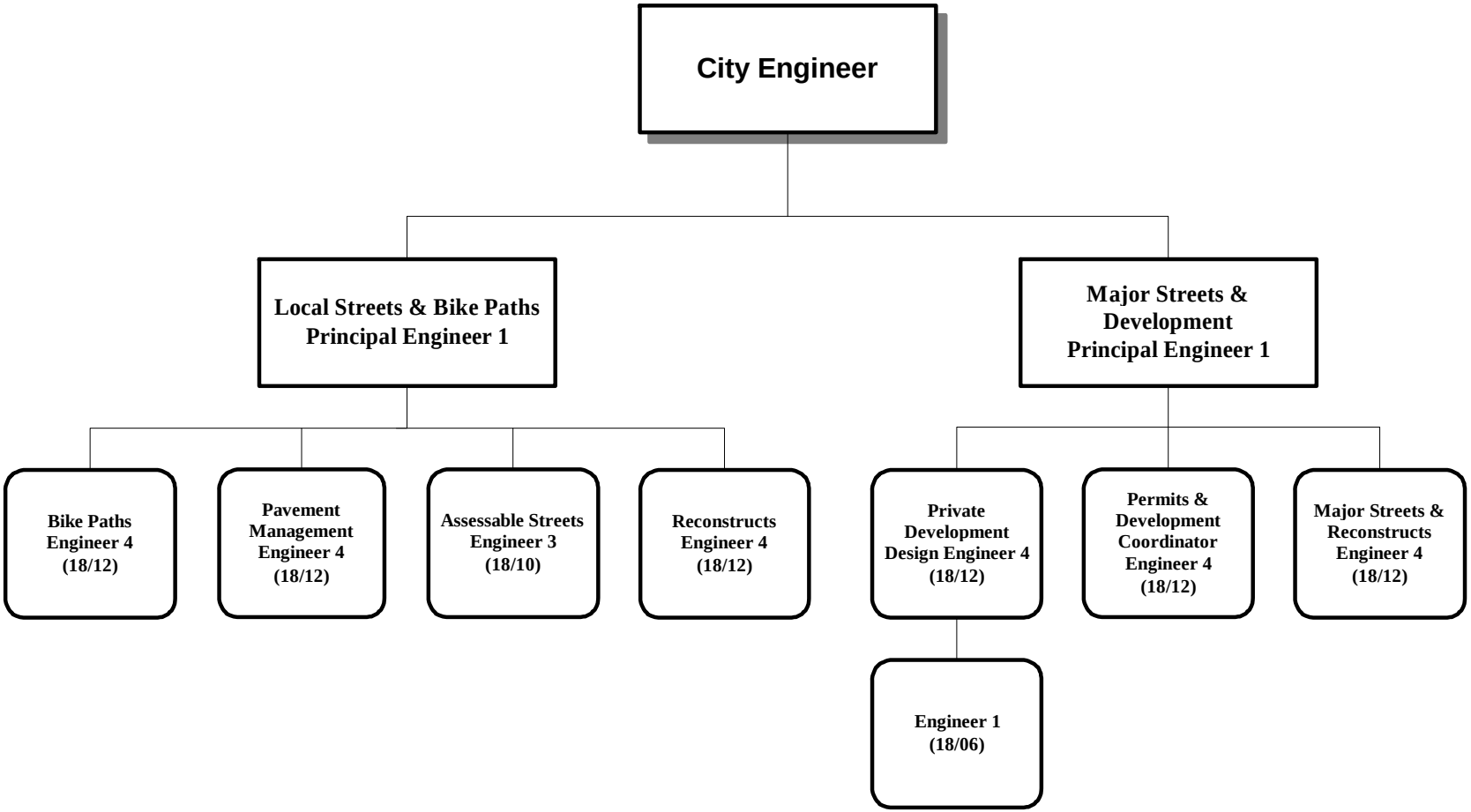
City Engineer
Local Streets & Bike Paths Principal Engineer 1
Major Streets & Development Principal Engineer 1
Bike Paths Engineer 4 (18/12)
Pavement Management Engineer 4 (18/12)
Assessable Streets Engineer 3 (18/10)
Reconstructs Engineer 4 (18/12)
Private Development Design Engineer 4 (18/12)
Permits & Development Coordinator Engineer 4 (18/12)
Major Streets & Reconstructs Engineer 4 (18/12)
Engineer 1 (18/06)

1/23/2014

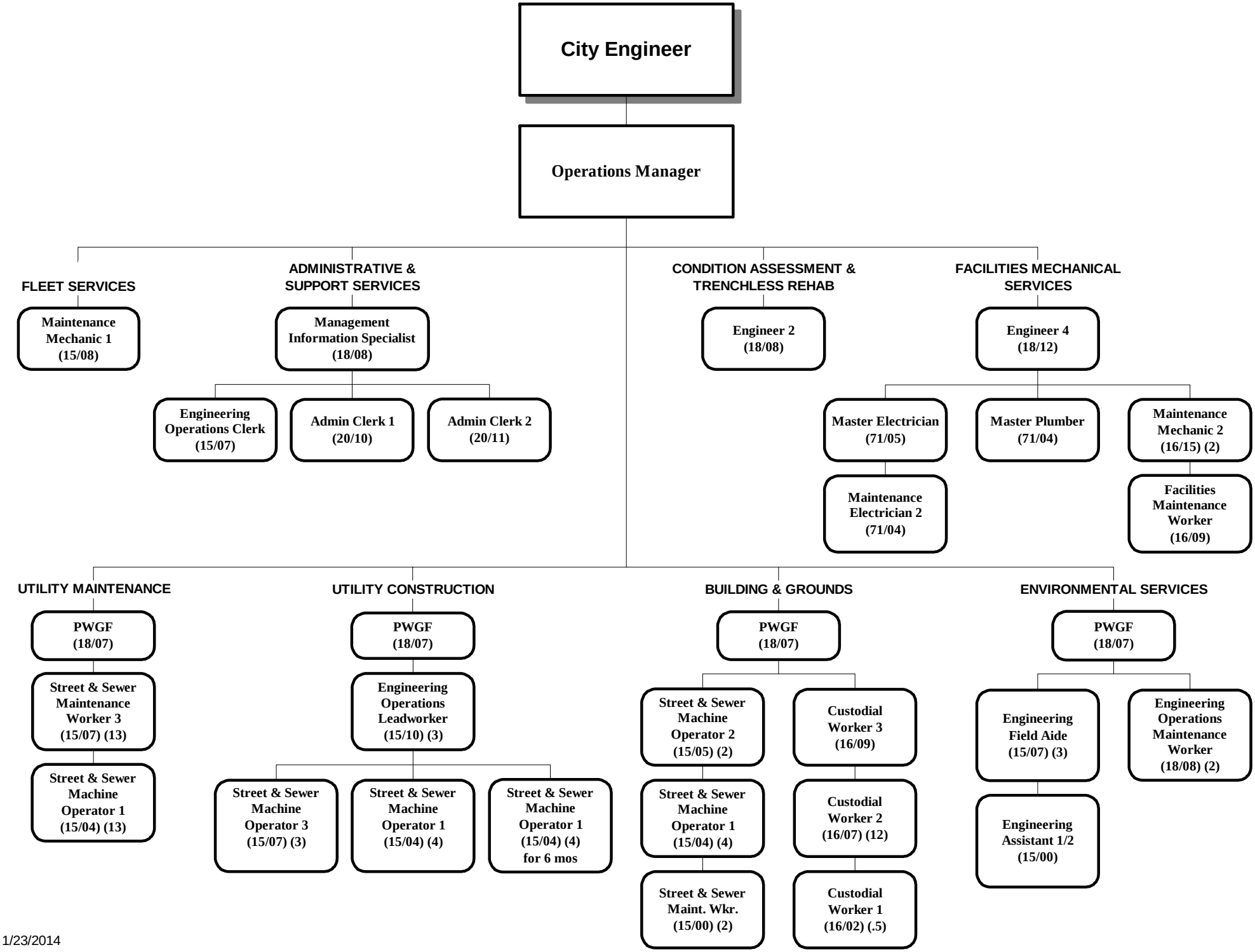
City Engineer
Operations Manager
FLEET SERVICES
Maintenance Mechanic 1 (15/08)
ADMINISTRATIVE & SUPPORT SERVICES
Management Information Specialist (18/08)
Engineering Operations Clerk (15/07)
Admin Clerk 1 (20/10)
Admin Clerk 2 (20/11)
CONDITION ASSESSMENT & TRENCHLESS REHAB
Engineer 2 (18/08)
FACILITIES MECHANICAL SERVICES
Engineer 4 (18/12)
Master Electrician (71/05)
Maintenance Electrician 2 (71/04)
Master Plumber (71/04)
Maintenance Mechanic 2 (16/15) (2)
Facilities Maintenance Worker (16/09)
UTILITY MAINTENANCE
PWGF (18/07)
Street & Sewer Maintenance Worker 3 (15/07) (13)
Street & Sewer Machine Operator 1 (15/04) (13)
UTILITY CONSTRUCTION
PWGF (18/07)
Engineering Operations Leadworker (15/10) (3)
Street & Sewer Machine Operator 3 (15/07) (3)
Street & Sewer Machine Operator 1 (15/04) (4)
Street & Sewer Machine Operator 1 (15/04) (4) for 6 mos
BUILDING & GROUNDS
PWGF (18/07)
Street & Sewer Machine Operator 2 (15/05) (2)
Street & Sewer Machine Operator 1 (15/04) (4)
Street & Sewer Maint. Wkr. (15/00) (2)
Custodial Worker 3 (16/09)
Custodial Worker 2 (16/07) (12)
Custodial Worker 1 (16/02) (.5)
ENVIRONMENTAL SERVICES
PWGF (18/07)
Engineering Field Aide (15/07) (3)
Engineering Assistant 1/2 (15/00)
Engineering Operations Maintenance Worker (18/08) (2)

1/23/2014

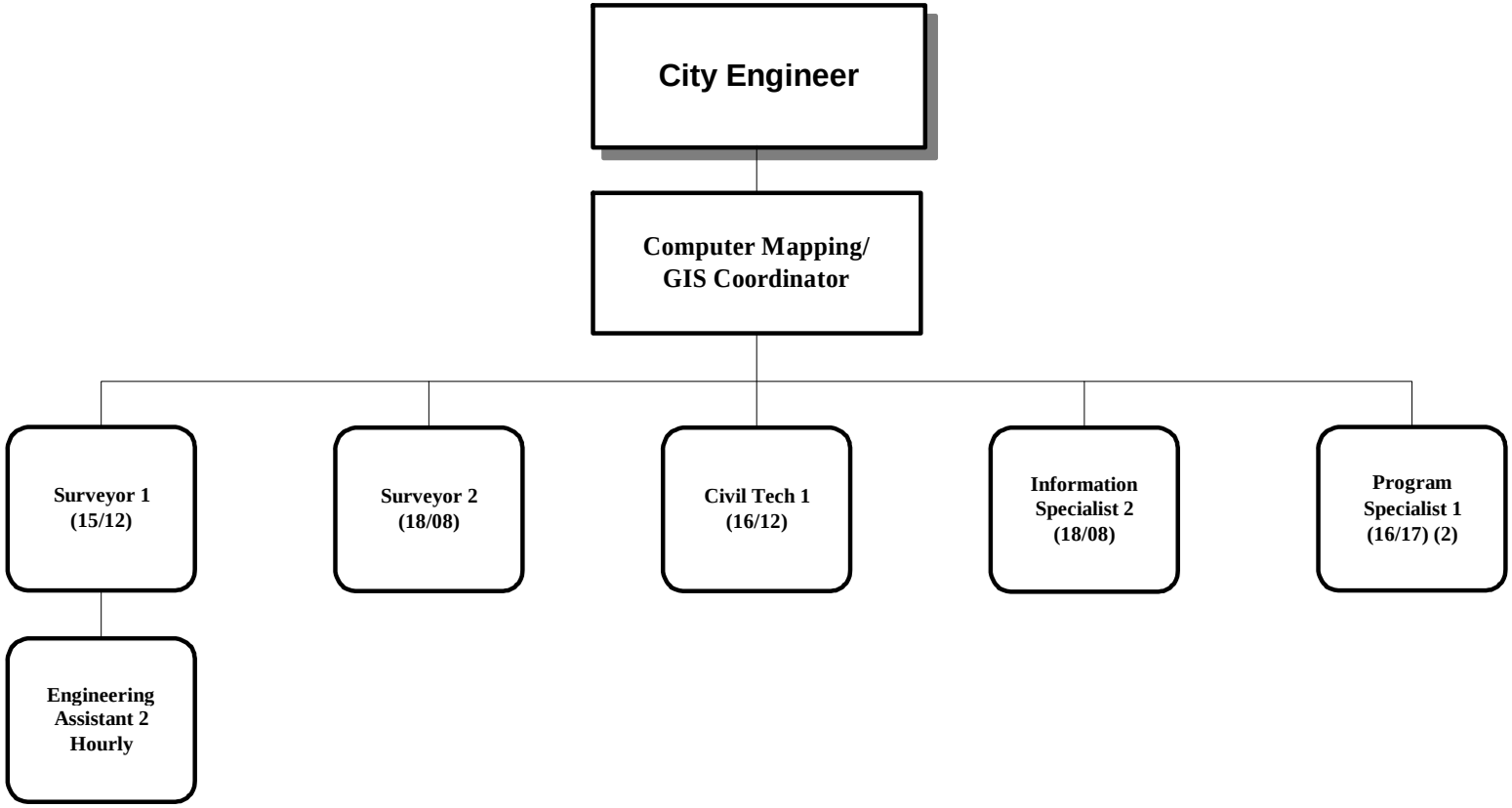
City Engineer
Computer Mapping/
GIS Coordinator
Surveyor 1
(15/12)
Surveyor 2
(18/08)
Civil Tech 1
(16/12)
Information
Specialist 2
(18/08)
Program
Specialist 1
(16/17) (2)
Engineering
Assistant 2
Hourly

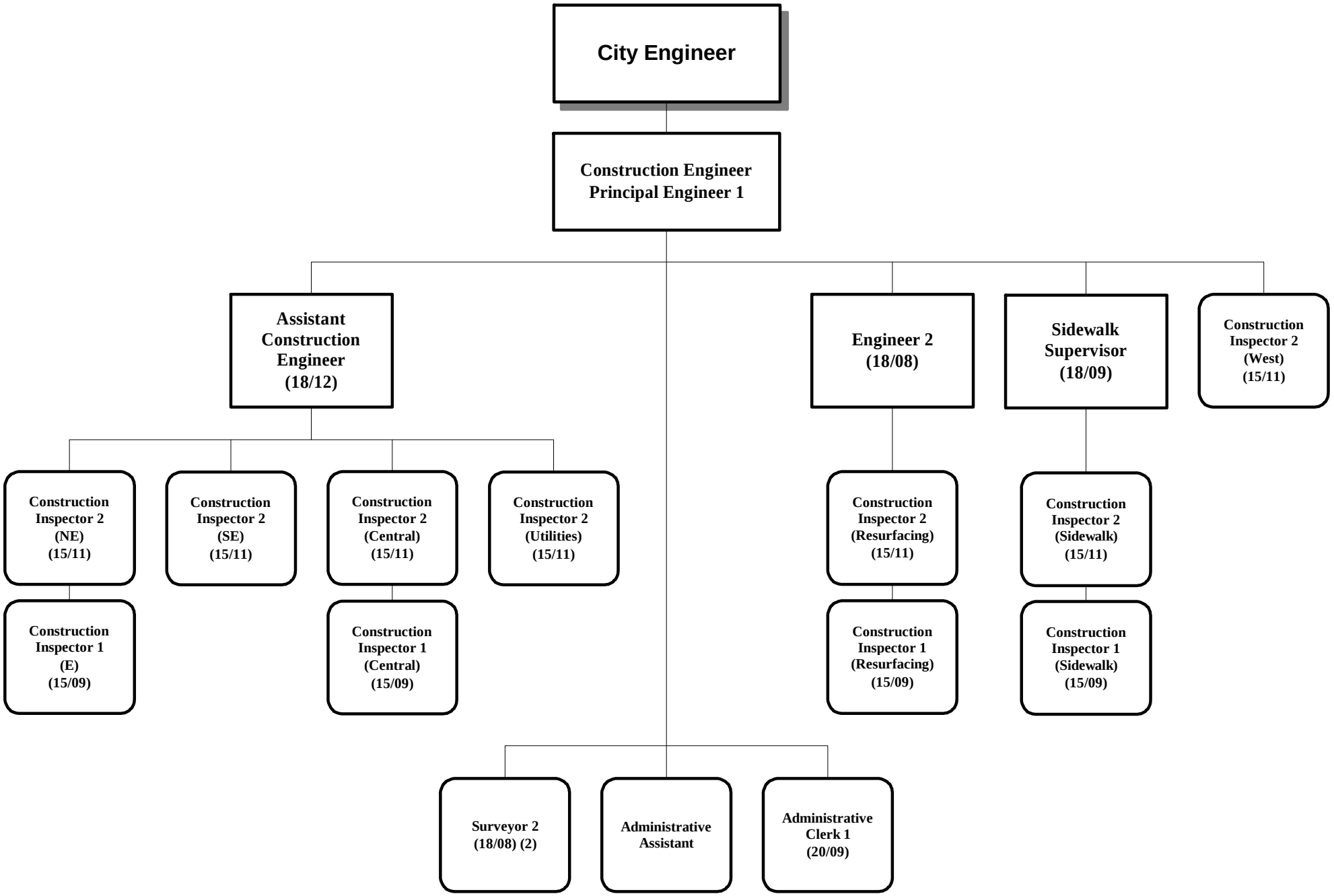
City Engineer
Construction Engineer
Principal Engineer 1
Assistant Construction Engineer (18/12)
Engineer 2 (18/08)
Sidewalk Supervisor (18/09)
Construction Inspector 2 (West) (15/11)
Construction Inspector 2 (NE) (15/11)
Construction Inspector 2 (SE) (15/11)
Construction Inspector 2 (Central) (15/11)
Construction Inspector 2 (Utilities) (15/11)
Construction Inspector 2 (Resurfacing) (15/11)
Construction Inspector 2 (Sidewalk) (15/11)
Construction Inspector 1 (E) (15/09)
Construction Inspector 1 (Central) (15/09)
Construction Inspector 1 (Resurfacing) (15/09)
Construction Inspector 1 (Sidewalk) (15/09)
Surveyor 2 (18/08) (2)
Administrative Assistant
Administrative Clerk 1 (20/09)

1/23/2014